

TO SAX

"KING BANDA"

"BONNY CEPEDA"

TRANSC: JUNIOR SANCHE

CEL: 809-977-0534

(SOLO A GUSTO)

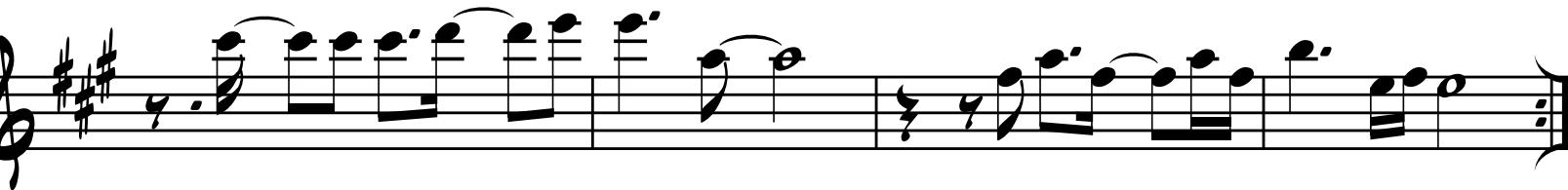
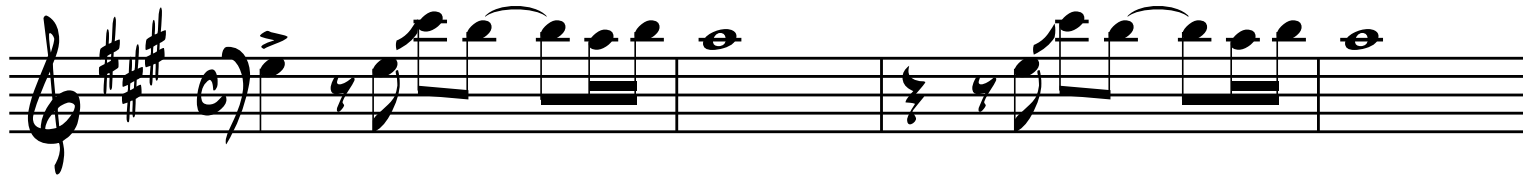

(3-X'S)

(4-X'S)

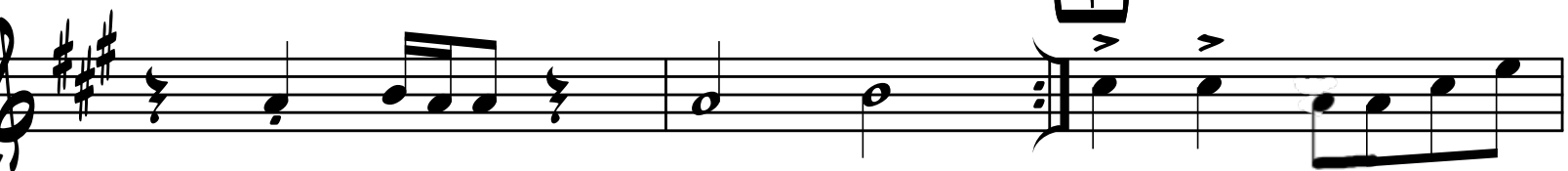

(LA FOTOGRAFIA)

(AL  TO  Y SIGUE)

(4-X'S)

FINE